

HARDING UNIVERSITY

SEVERE WEATHER PLAN



- GO TO AN INTERIOR CORRIDOR (ON THE LOWEST FLOOR IF POSSIBLE). STAY AWAY FROM WINDOWS.
- GO TO AN INTERIOR CORRIDOR ON THE LOWEST FLOOR. STAY AWAY FROM WINDOWS.
- GO TO THE BASEMENT.
- EVACUATE THIS BUILDING IF CONDITIONS PERMIT. GO TO AREAS OF SAFETY IN ADJACENT BUILDINGS.

IF CONDITIONS DO NOT PERMIT EVACUATION OF THESE BUILDINGS:

BENSON AUDITORIUM
GATHER ON THE GROUND FLOOR UNDER THE BALCONY IN THE AUDITORIUM, OR IN STAIRWAYS AND RESTROOMS. STAY OUT OF THE LOBBY.

RHODES - REAVES FIELD HOUSE
GATHER IN THE CORRIDORS, LOCKER ROOMS, WEIGHT ROOMS AND RESTROOMS UNDER THE BLEACHERS.

GANUS ATHLETIC CENTER GYM
GATHER IN THE INTERIOR CORRIDORS AND CLASSROOMS OF THE ADJACENT BUILDING.

HARDING ACADEMY GYM
GATHER IN THE INTERIOR CORRIDOR, RESTROOMS UNDER THE BLEACHERS, AND IN INTERIOR CORRIDORS OF THE ADJACENT SCHOOL BUILDING.

THESE RECOMMENDATIONS ARE DESIGNED TO ALLOW EVERY INDIVIDUAL TO TAKE RESPONSIBILITY FOR THEIR OWN SAFETY BY QUICKLY SEEKING THE BEST AVAILABLE REFUGE AREA WHEN SEVERE WEATHER IS NEAR.

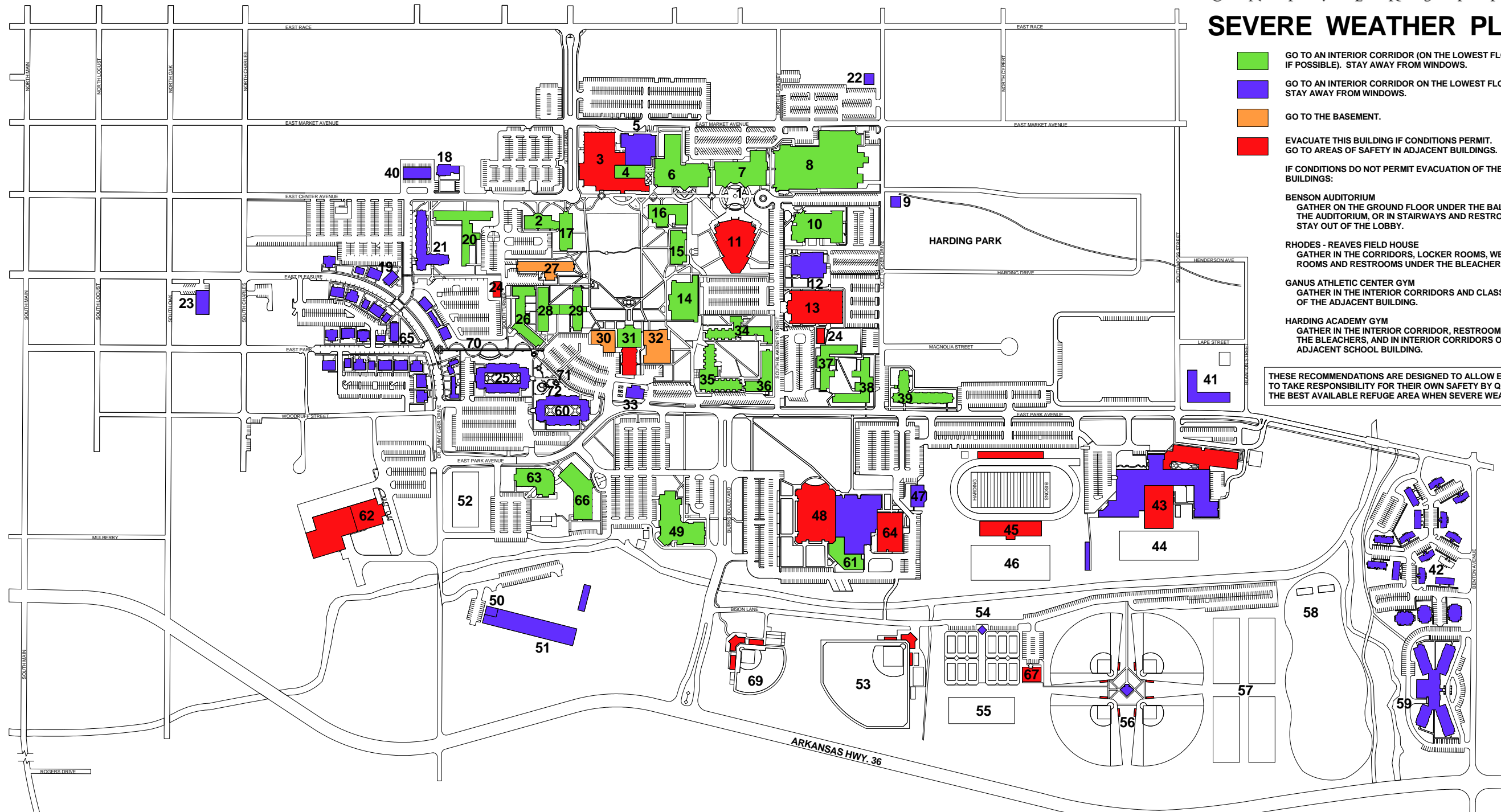

- | | | | | | |
|---|----------------------------------|-----------------------------|---|---------------------------------------|---|
| 1. C.L. KAY PLAZA | 12. LEE BUILDING | 26. STEPHENS HALL | 40. CENTER PLACE APARTMENTS | 52. BAND PRACTICE FIELD | 64. JIM CITY FOOTBALL AND ATHLETIC TRAINING COMPLEX |
| 2. THORNTON EDUCATION CENTER | 13. RHODES - REAVES FIELD HOUSE | 27. KENDALL HALL | 41. STAFFORD APARTMENTS | 53. JERRY MOORE BASEBALL FIELD | 65. LEGACY PARK APARTMENTS |
| 3. HERITAGE CAFETERIA | 14. BRACKETT LIBRARY | 28. CATHCART HALL | 42. HARDING VILLAGE | 54. TENNIS COMPLEX | 66. SWAID CENTER FOR HEALTH SCIENCES |
| 4. DAVID B. BURKS AMERICAN HERITAGE BUILDING | 15. OLEN HENDRIX BUILDING | 29. PATTI COBB HALL | 43. HARDING ACADEMY | 55. INTRAMURAL SOCCER FIELD | 67. STEVENS SOCCER BUILDING |
| 5. HERITAGE AUDITORIUM | 16. MILDRED STEVENS ART BUILDING | 30. GANUS BUILDING | 44. ACADEMY PRACTICE FIELD | 56. INTRAMURAL SOFTBALL FIELDS | 68. PHYSICAL THERAPY BUILDING |
| 6. HAMMON STUDENT CENTER | 17. AMERICAN STUDIES BUILDING | 31. ADMINISTRATION BUILDING | 45. FIRST SECURITY STADIUM | 57. INTRAMURAL FOOTBALL FIELD | 69. SOFTBALL COMPLEX |
| 7. JIM BILL MCINTEER BIBLE AND WORLD MISSIONS CENTER | 18. SEARS HONORS COLLEGE | 32. EZELL BUILDING | 46. UNIVERSITY PRACTICE FIELD | 58. GOLF RANGE | 70. FIRST LADIES GARDEN |
| 8. PRYOR - ENGLAND CENTER FOR SCIENCE AND ENGINEERING | 19. STUDENT HEALTH SERVICES | 33. CHILLED WATER PLANT | 47. WEIGHT ROOM | 59. HARDING PLACE RETIREMENT CENTER | 71. OUTDOOR CLASSROOM |
| 9. PRESIDENT'S HOME | 20. SEARS HALL | 34. GRADUATE HALL | 48. GANUS ATHLETIC COMPLEX | 60. PRYOR HALL | 72. SECRET GARDEN |
| 10. MABEE BUSINESS BUILDING | 21. SEARCY HALL | 35. KELLER HALL | 49. DONALD W. REYNOLDS CENTER FOR MUSIC AND COMMUNICATION | 61. WELLNESS CENTER | |
| 11. BENSON AUDITORIUM | 22. HISTORY HOUSE | 36. ARMSTRONG HALL | 50. HARDING PRESS | 62. EVAN ULREY PERFORMING ARTS CENTER | |
| | 23. PLEASURE OAKS APARTMENTS | 37. ALLEN HALL | 51. LOTT R. TUCKER PHYSICAL RESOURCE BUILDING | 63. FARRAR CENTER FOR HEALTH SCIENCES | |
| | 24. LAUNDRY FACILITY | 38. HARBIN HALL | | | |
| | 25. SHORES HALL | 39. CONE HALL | | | |

